

# Service Learning Elective: A Partnership with People Working Cooperatively

Grace Kelly

# A Start of a Partnership



# Establishing Objectives

- Recruit five families for the Cincinnati Asthma Friendly Environments Partnership (CAFE) project
- Improve the relationship between Cincinnati Children's and PWC that will allow this project to continue to thrive
- Assess Preliminary Data
- Propose a strategy for expanding this assessment model to other interventions

# Finding Families

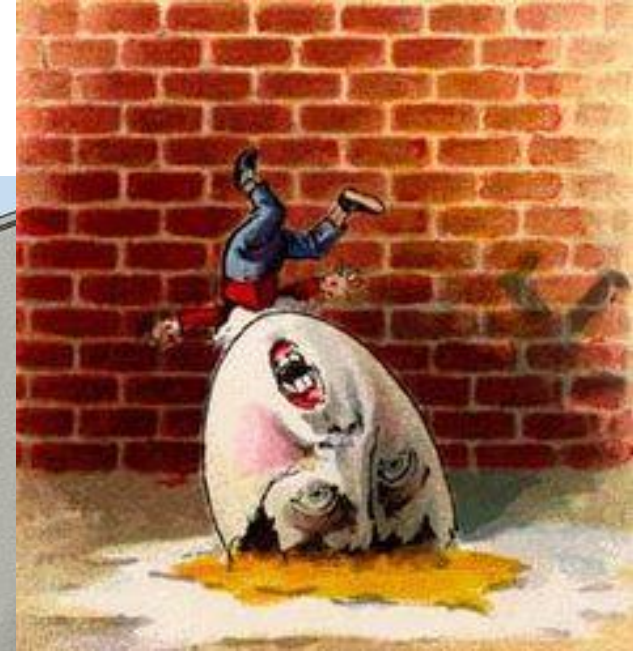
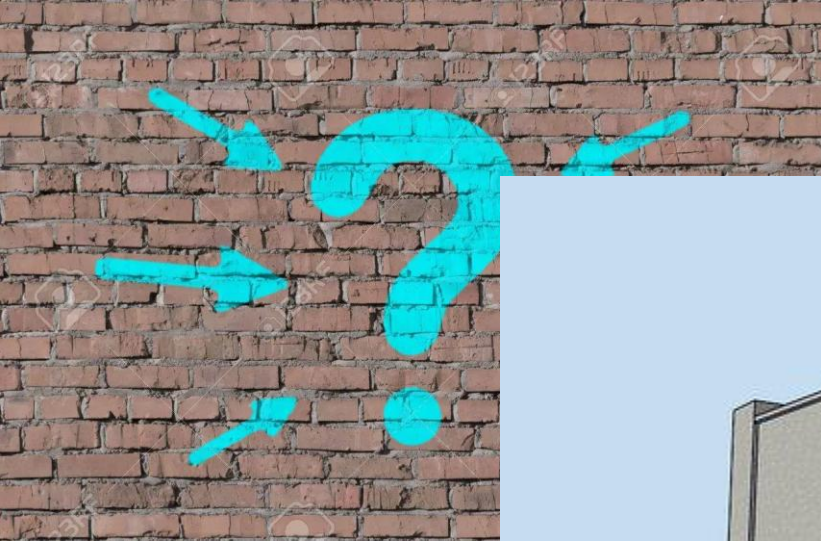

# Successes

- Goal: Recruit five families for the Cincinnati Asthma Friendly Environments Partnership (CAFE) project
- Result: Families identified, and the Difficult to Treat Asthma Clinic is working on obtaining written consent through mail/clinic visits
- Goal: Improve the relationship between Cincinnati Children's and PWC that will allow this project to continue to thrive
- Result: EPIC referrals are working- 1 success story
- Result: Improved understanding of barriers when working with CCHMC
- Goal: Propose a strategy for expanding this assessment model to other interventions
- Result: Impact Survey

# Lessons Learned/ Me on My Soap-Box

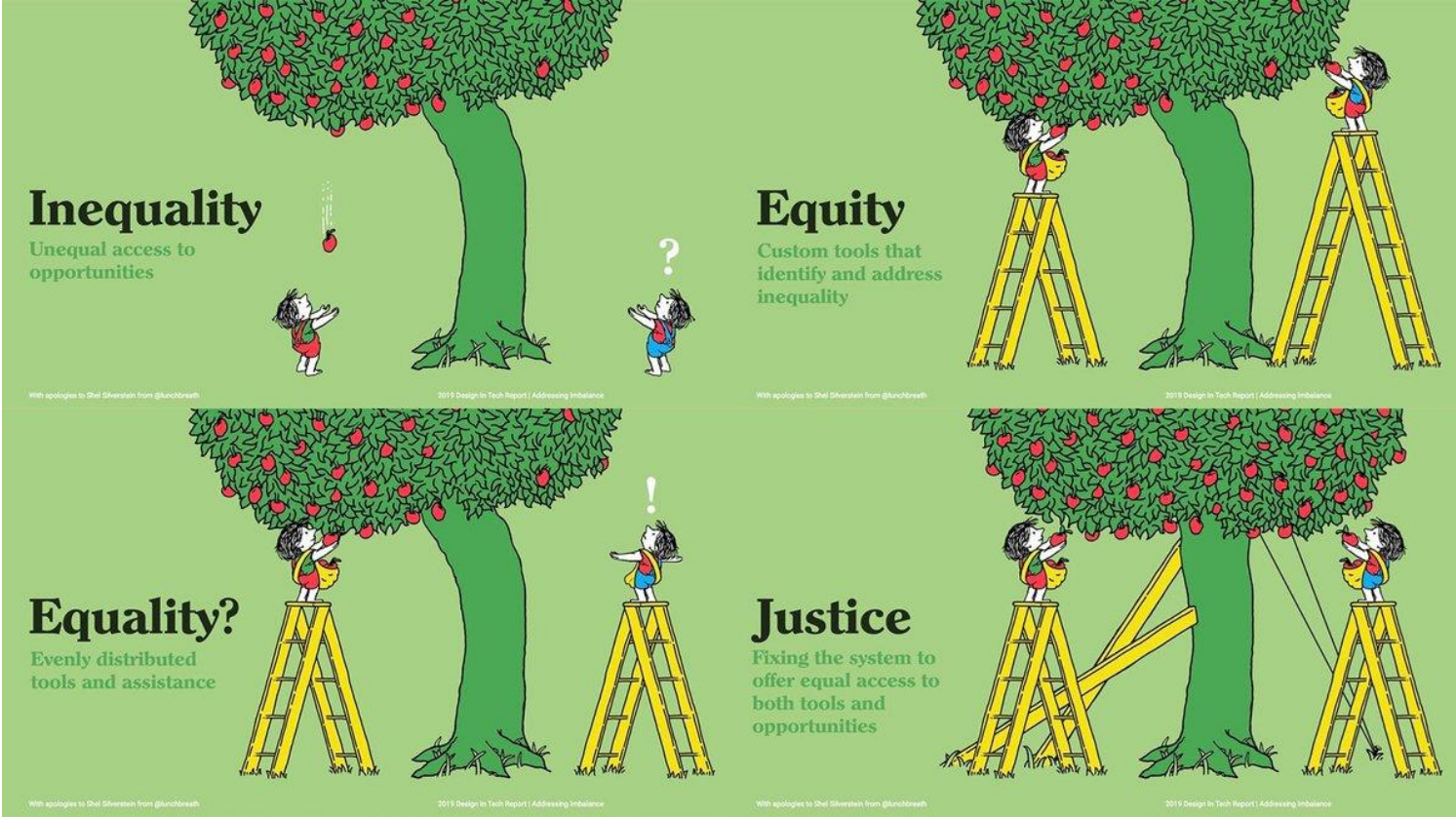

# Summary

- People Working Cooperatively is an amazing organization!
- I did not recruit 5 families, but there was valuable learning that happened
- Impact survey!

# Takeaways

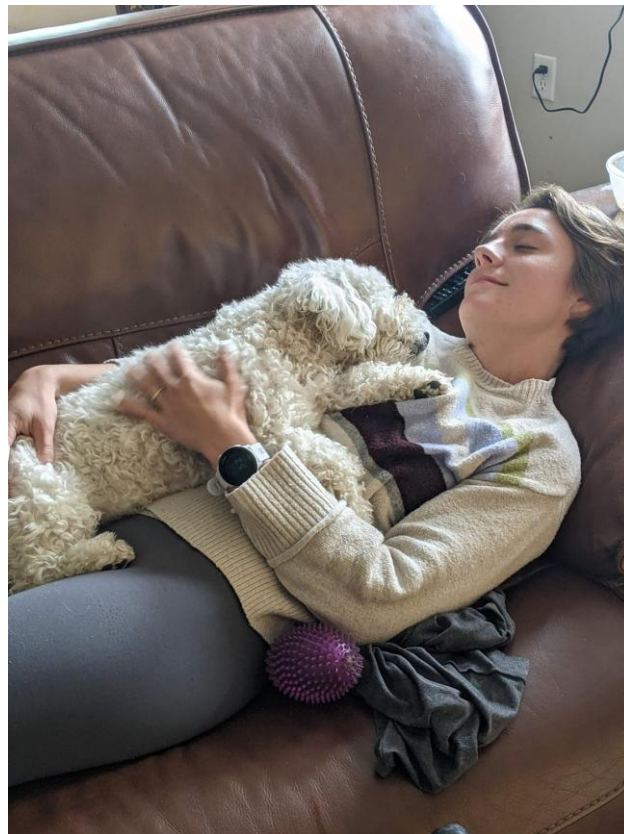
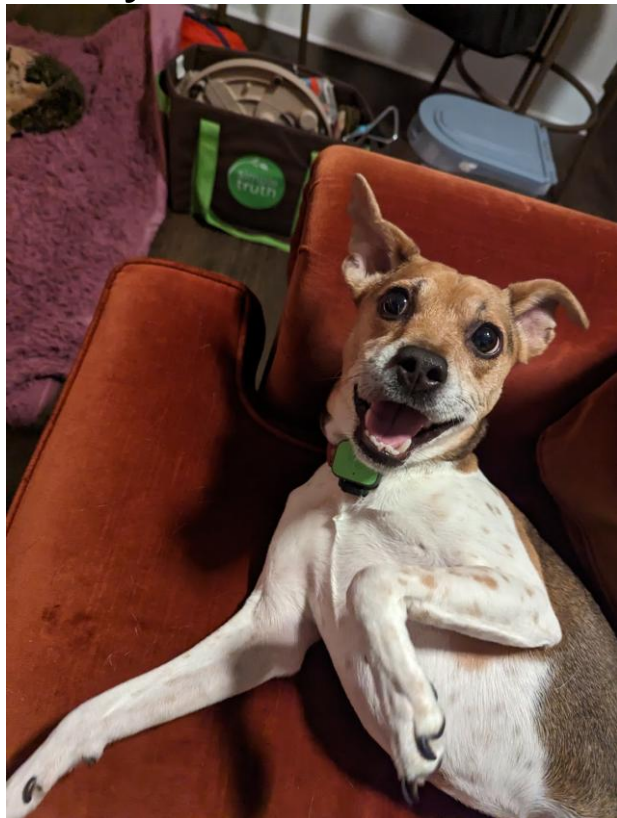

Thank you! Questions?

